

Mack The Knife

2nd Tenor Saxophone

♩ = 168
4

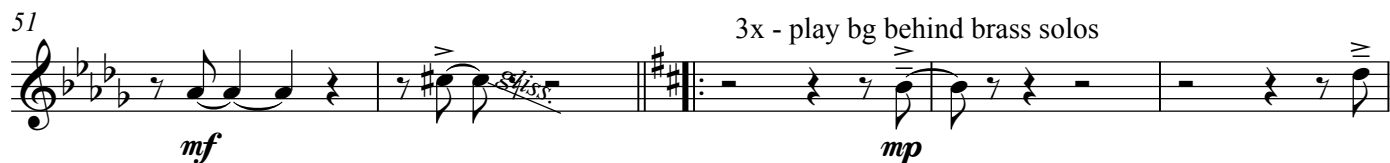
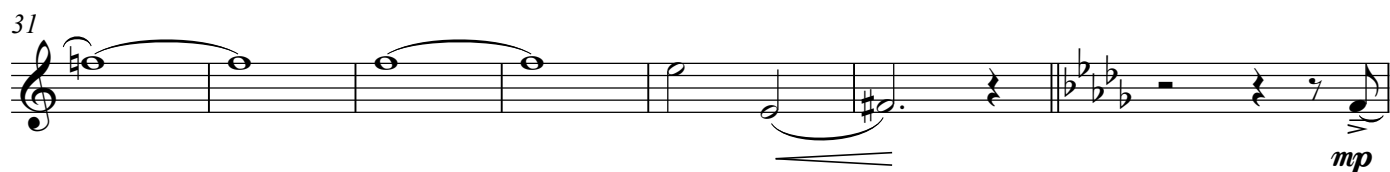
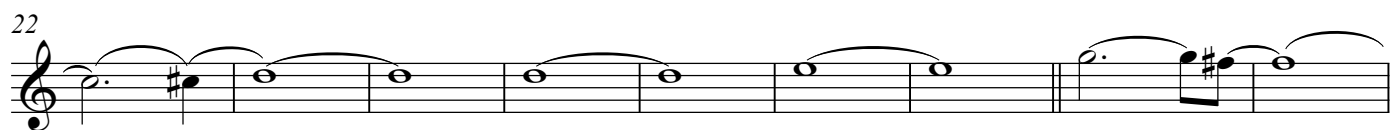
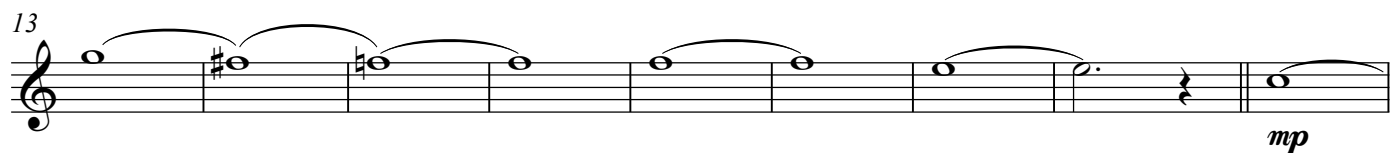
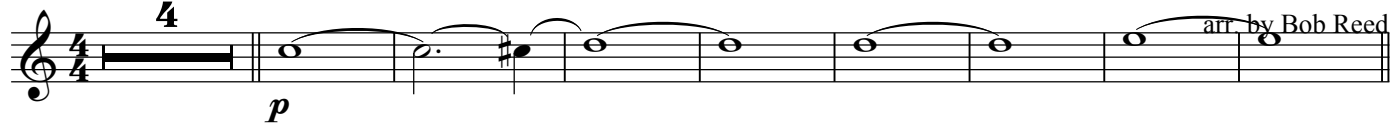

3x - play bg behind brass solos

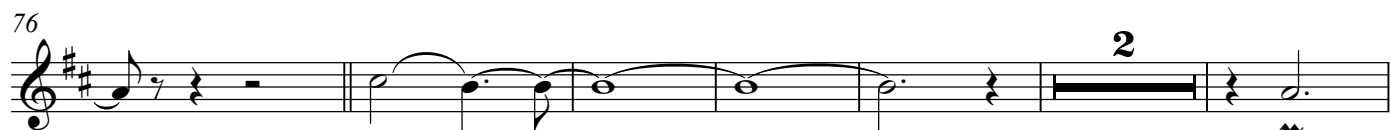
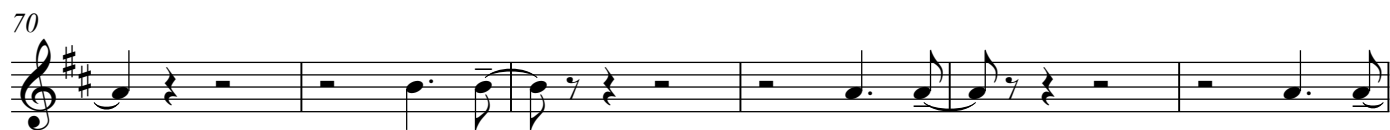
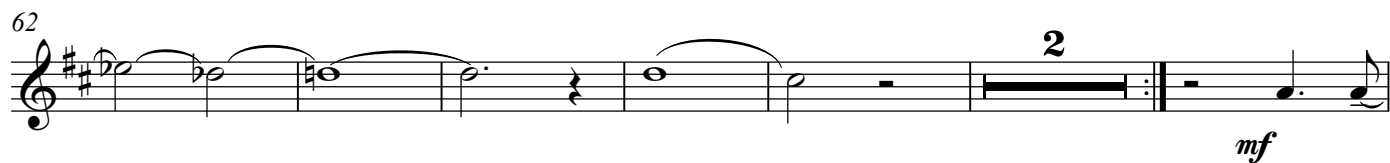

